

A dark blue background featuring a stylized world map composed of geometric shapes. On the right side, there is a vertical strip showing a sky with white clouds. The word "SCOPE" is centered in large white letters, with the "O" replaced by a circular logo containing a map of India.

# SCOPE

Shifa Center of Professional Excellence

03 Quarters Report

# SCOPE Activities – Quarter Wise

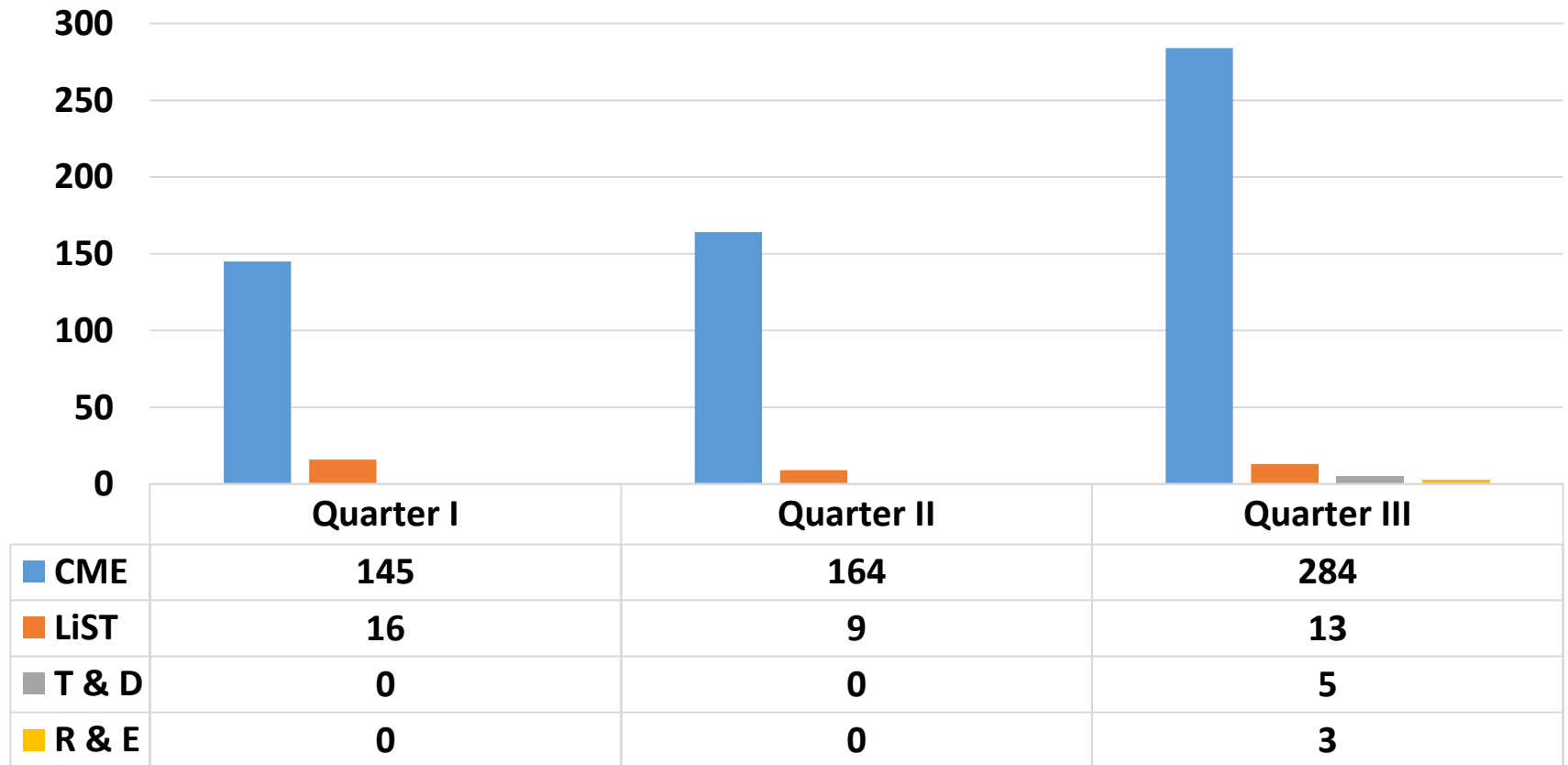

Total	161	173	305
-------	-----	-----	-----

Total	639
-------	-----

# SCOPE Activities – Month Wise

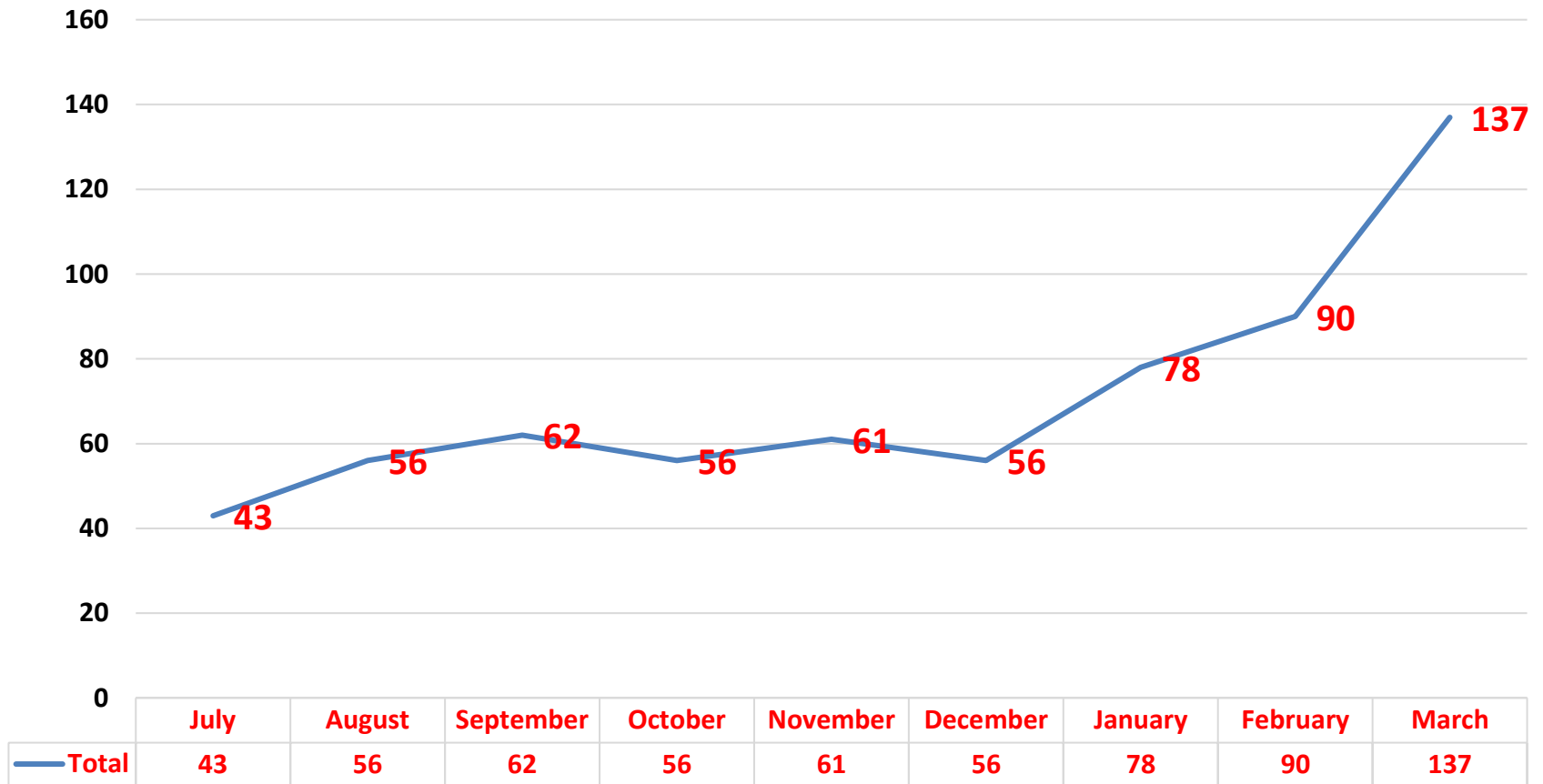

**Total**

**639**

# SCOPE Activities – Program Wise

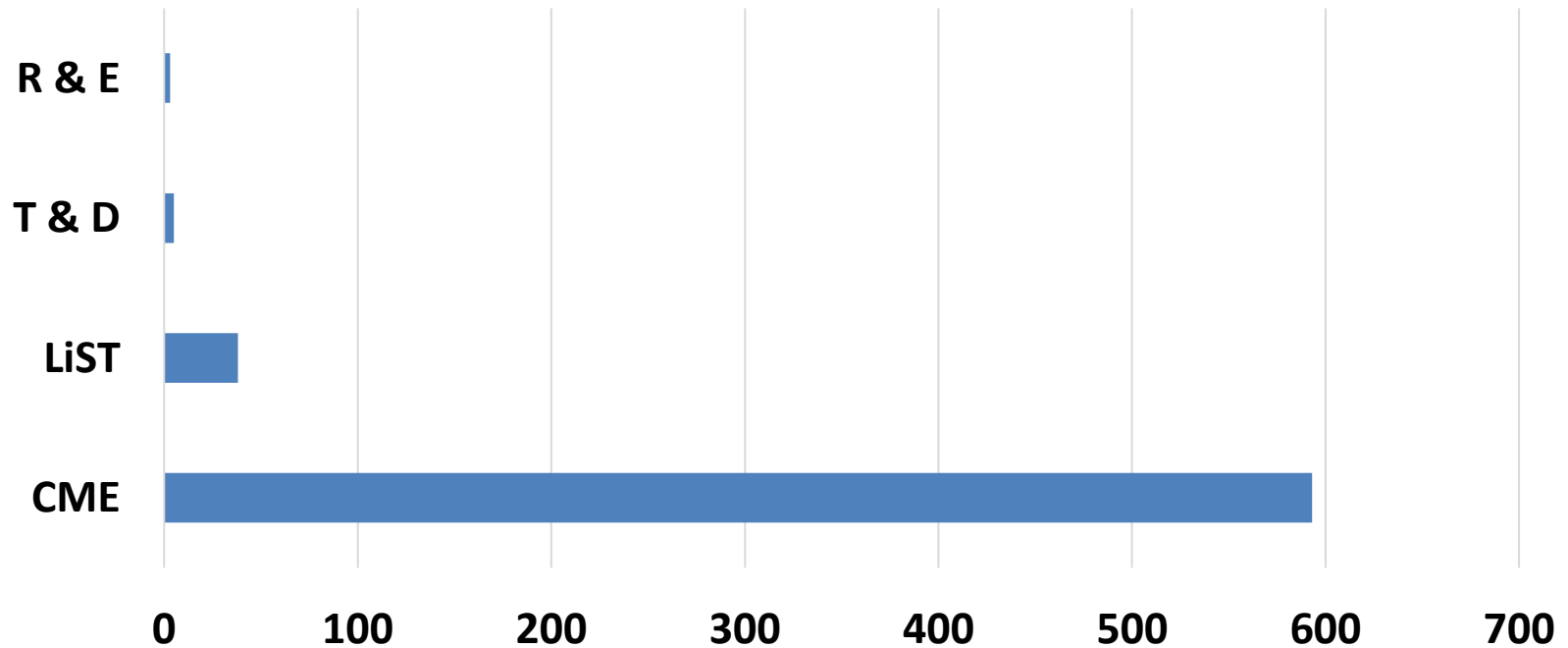

	CME	LiST	T & D	R & E
■ Series1	593	38	5	3

**Total**

**639**

# SCOPE Activities Breakdown

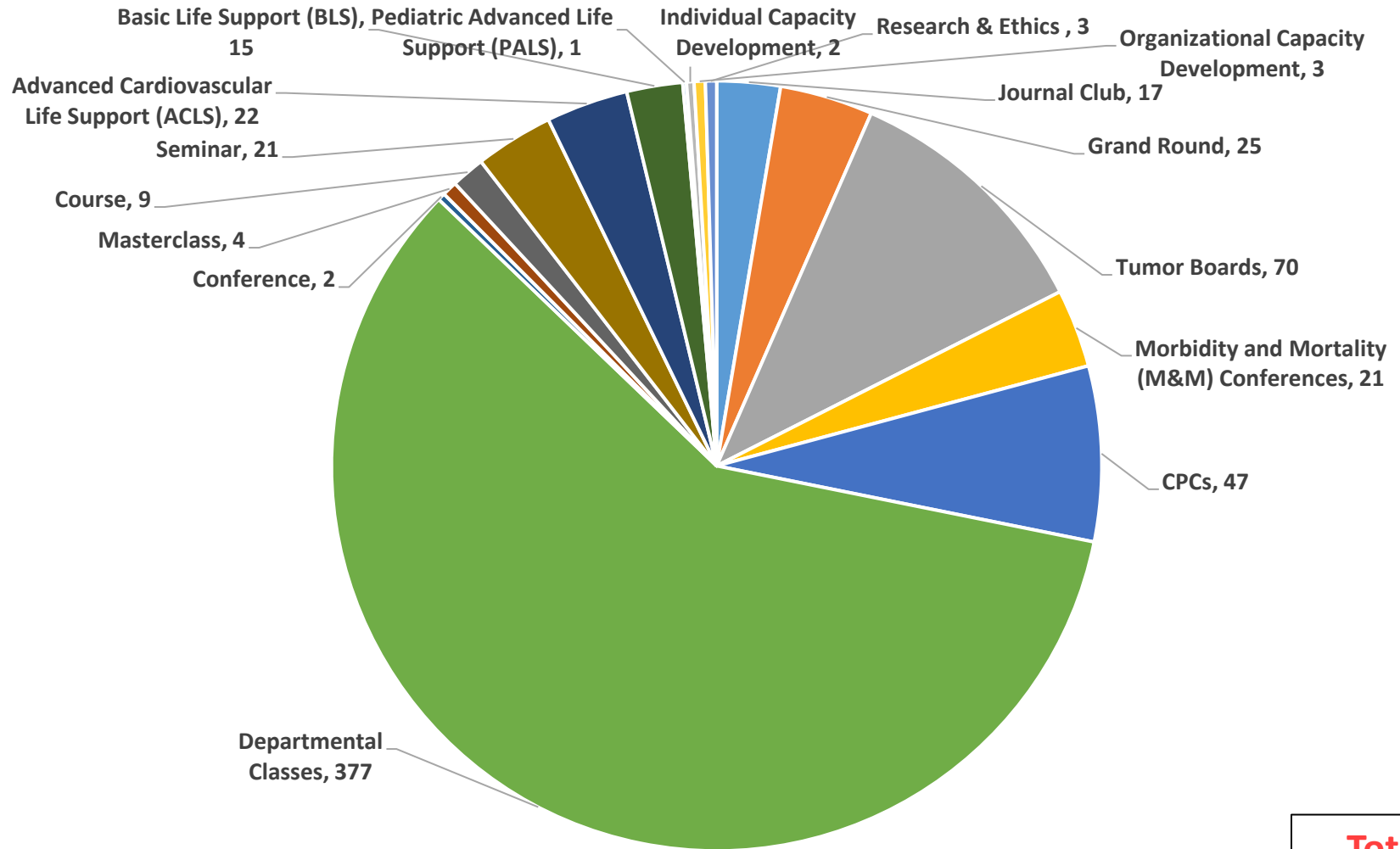

**Total:**  
**639**

# Learner's Demography

**Total  
Learners:  
4075**

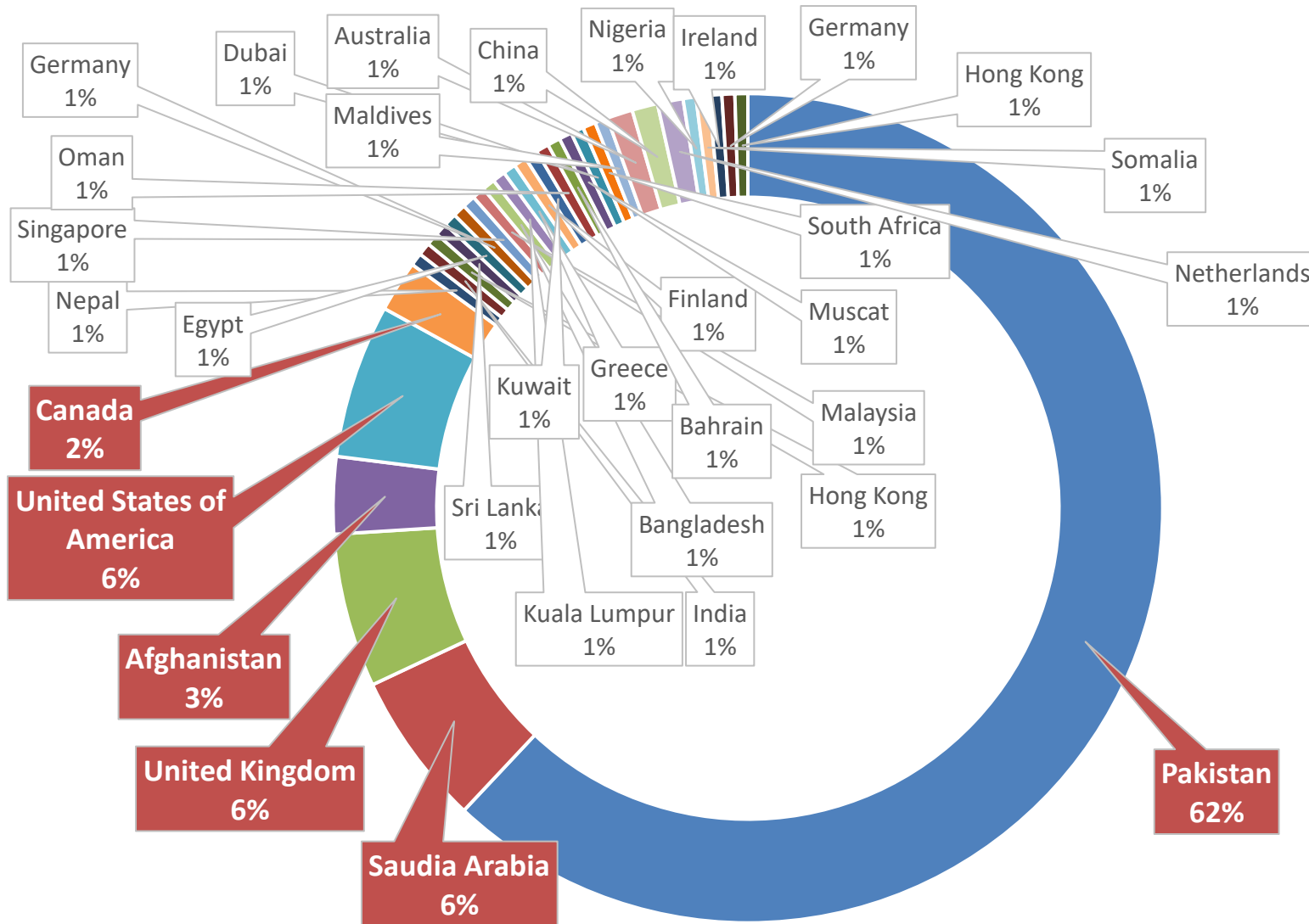

## Number of Countries – Learner Demographics – Quarter Wise

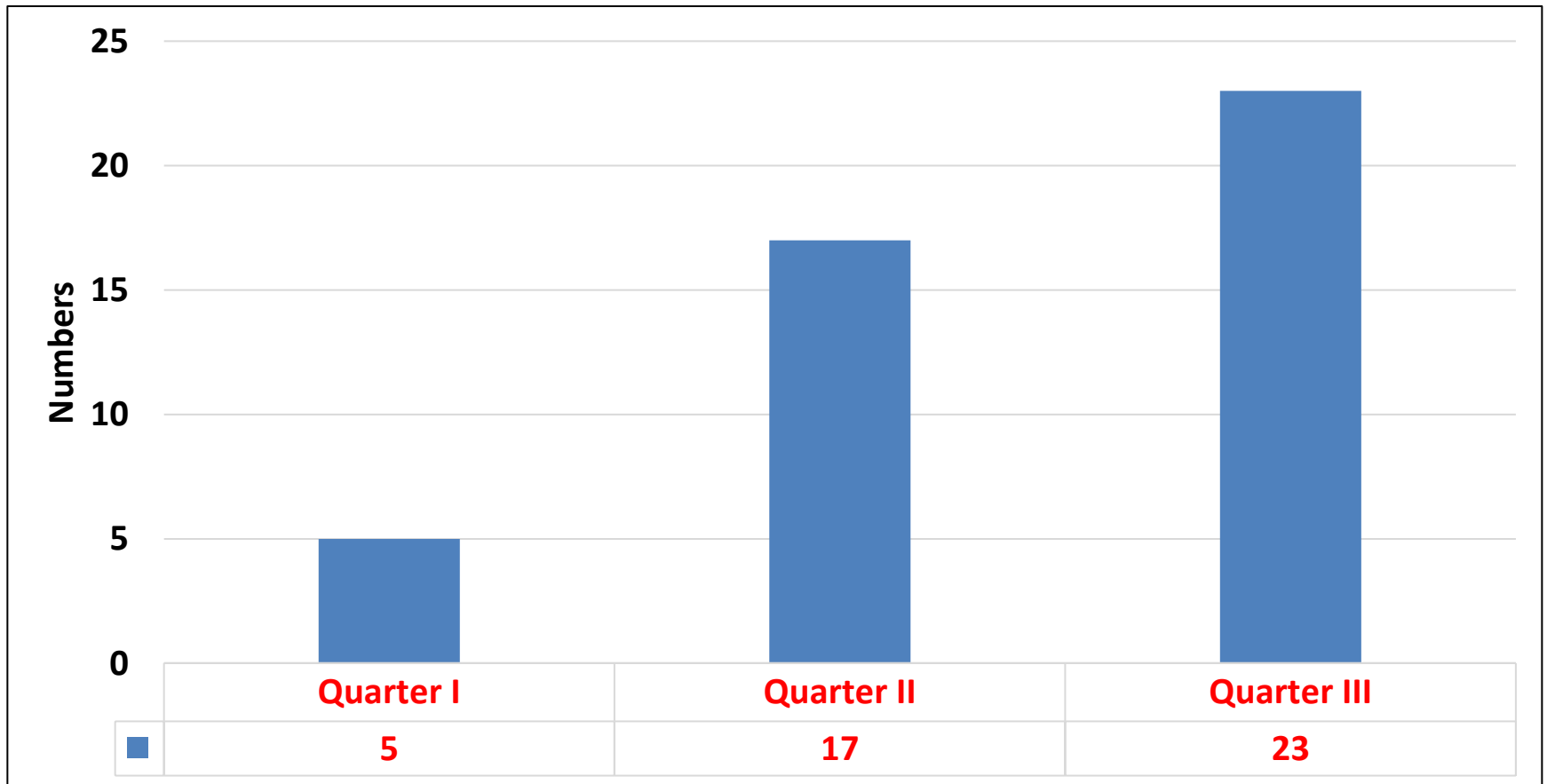

# Website & Social Media Presence (Facebook)

## Website Management

Landing pages generated: 36

Total Page Likes: 2,589





# Social Media Presence (Facebook) – Paid Marketing

## Post Reach

The number of people who saw any of your posts at least once. This metric is estimated.



# ACCME Accreditation Timeline

**Pre-application  
request: September 07,  
2020**

**Pre-application  
submission: October  
16, 2020**

**Eligible to pursue ACCME  
Initial Accreditation:  
February 17, 2021**

**Submission of activities for  
review in PARS (Program  
and Activity Reporting  
System):  
March 13, 2021**

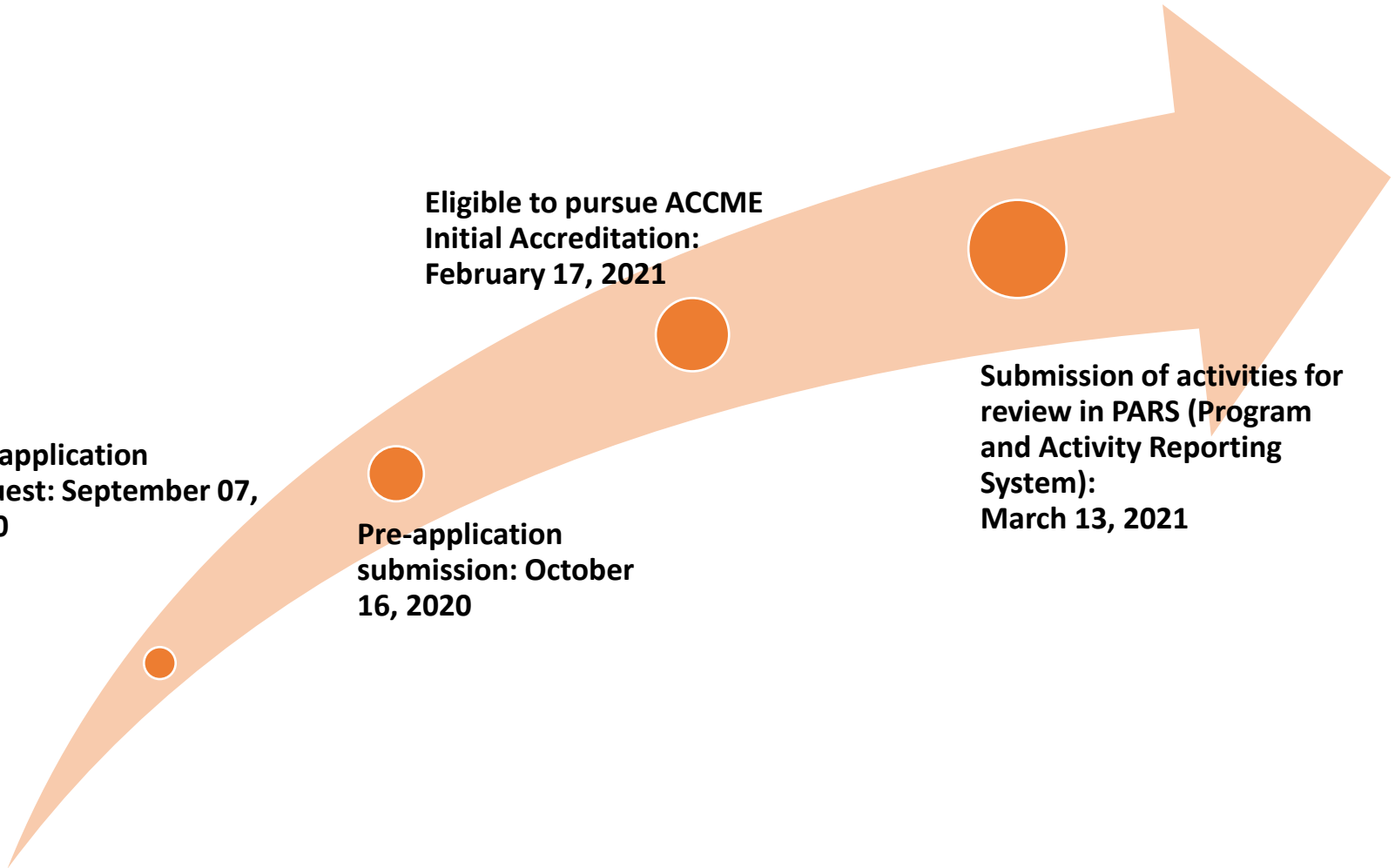

# AHA Accreditation Timeline

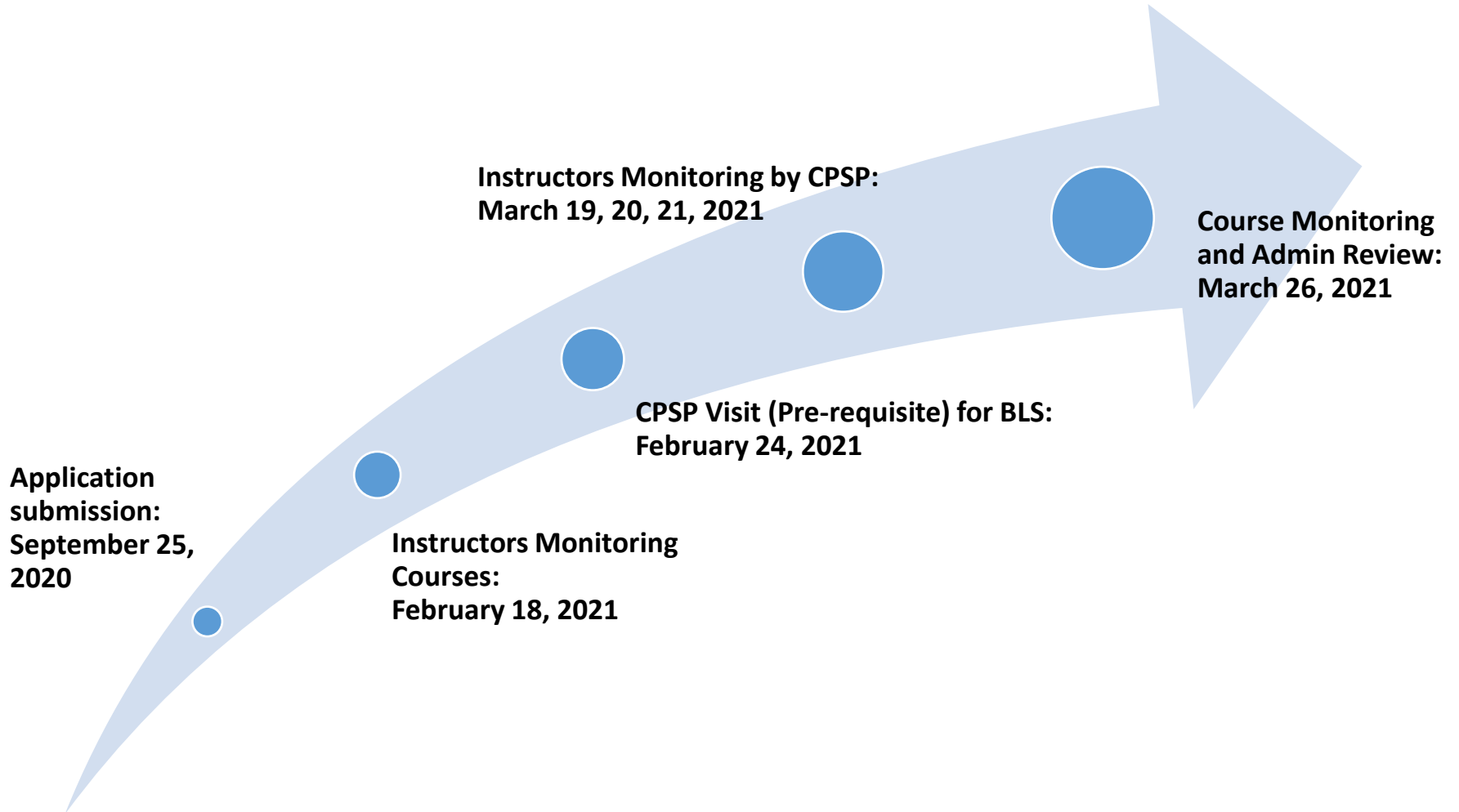

# AHA BLS Inspection - SCORE

## **Course Monitoring Review:**

**LiST BLS scored 100 % rating by covering all 20 aspects in Course Monitoring Tool.**

### **Reviewer Comments:**

“Shifa Life Support Training Center has a good venue to accommodate 10 – 12 BLS candidates with adequate AV equipment & comfortable learning environment. Course was run smoothly using AHA guidelines & latest learning + testing materials. The equipment used was as per AHA guidelines + policies. The instructor was well prepared & was using lesson plans and videos to ensure course quality.

~ CPSP Inspection Team

## **Administrative Review:**

**LiST scored 94% rating by covering 33 out of 35 aspects of Monitoring Tool.**

### **Reviewer Comments:**

“Shifa Life Support Training Center is a very good facility having opportunities + potential to grow. All the documents reviewed are as per AHA guidelines + requirements. They are maintaining their records adequately. Equipment fulfils the requirement as per AHA guidelines. Instructors are using the latest teaching + testing materials. The number of instructors is adequate + their quality is up to the mark & will further improve with passage of time. Shifa has potential to consolidate and expand the program.”

~ Dr. Abrar Ashraf Ali – Territory

Faculty – CPSP Inspection

# Agreement Signing Ceremony - Diamer/Astore Region, Gilgit – Baltistan

With the vision to bridge knowledge gaps by providing capacity building services and innovative solutions, SCOPE signed an agreement with Directorate of Health Services, Diamer/Astore Region, Gilgit – Baltistan on March 08, 2021.

<b>1<sup>st</sup> Batch - Commencement</b>	<b>March 08, 2021 – March 13, 2021 (06 days)</b>	<b>07 Trainees</b>
<b>2<sup>nd</sup> Batch - Commencement</b>	<b>March 15, 2021 – March 20, 2021 (06 days)</b>	<b>06 Trainees</b>
<b>3<sup>rd</sup> Batch - Commencement</b>	<b>March 29, 2021 – April 03, 2021 (06 days)</b>	<b>06 Trainees</b>



THANK YOU